# Existing Ash Trees and EAB Impact on Street Tree Canopy

## City of Middleton - District 1

0 0.125 0.25 0.5 0.75 1 Miles

N

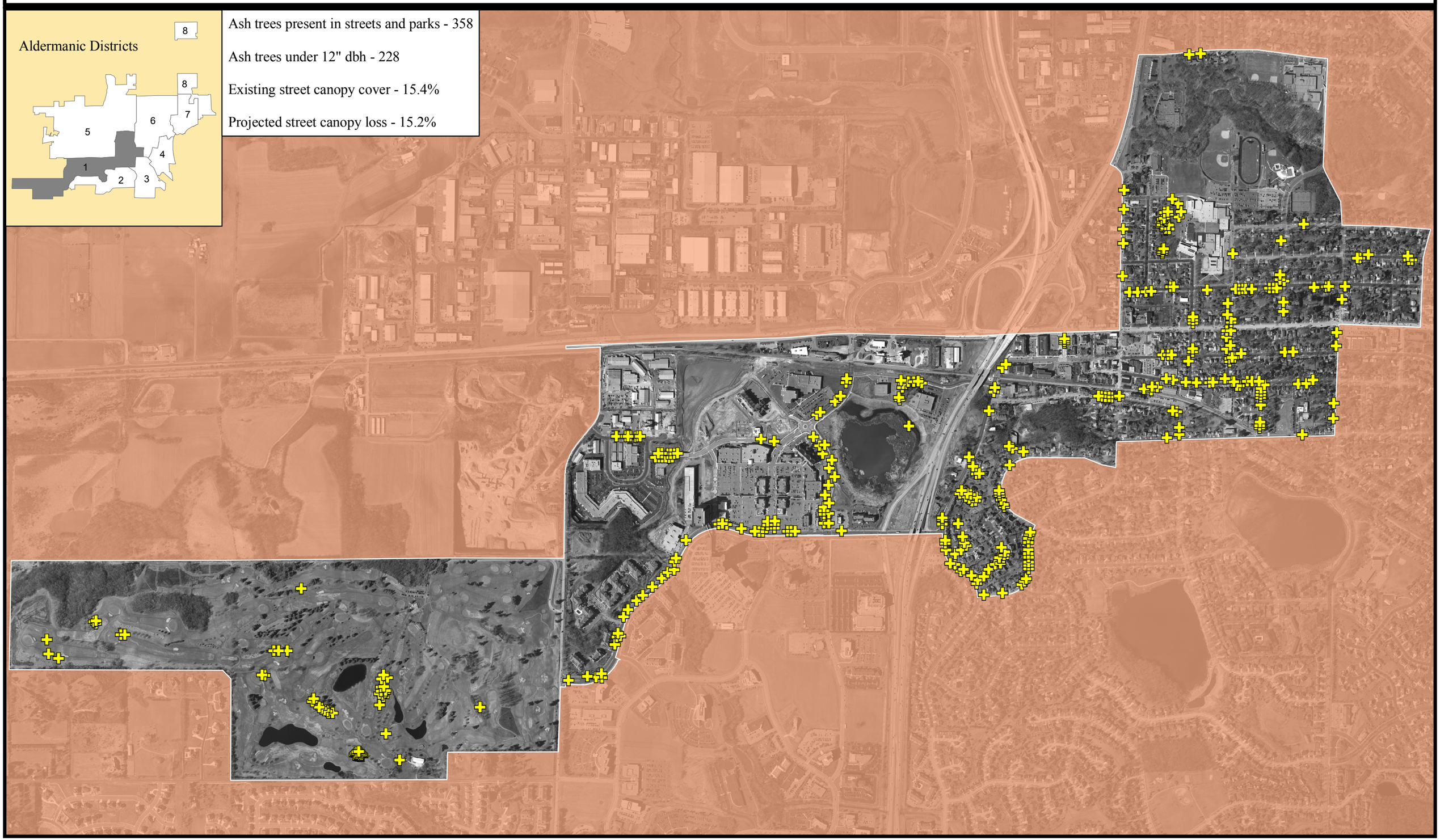


Ash trees present in streets and parks - 358

Ash trees under 12" dbh - 228

Existing street canopy cover - 15.4%

Projected street canopy loss - 15.2%